

LOFT









LOFT
Tortora 52x52

BIANCO * Colored Body

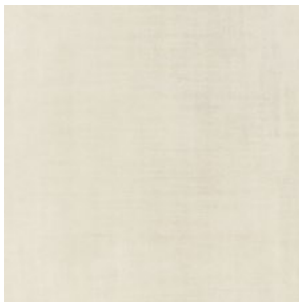

cod. **S52030** Bianco 52x52 **42**



cod. **S10030** Bianco 30x60 **42**

CEMENTO * Colored Body

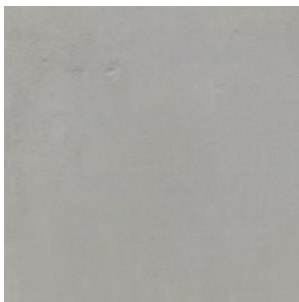

cod. **S52032** Cemento 52x52 **42**



cod. **S10032** Cemento 30x60 **42**

TORTORA * Colored Body



cod. **S52031** Tortora 52x52 **42**



cod. **S10031** Tortora 30x60 **42**

MURETTO BRICK ABBINATO

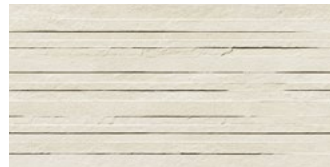

cod. **SBR10030**
Brick Loft Bianco 30x60 **44**



cod. **SBR10032**
Brick Loft Cemento 30x60 **44**



LOFT
Cemento 52x52
Muretto Brick Loft Bianco 30x60



LOFT
Bianco 52x52

CARATTERISTICHE TECNICHE • TECHNICAL CHARACTERISTICS

30x60 | 52x52 Δ 9,5mm

V2  PEI 

PEZZI SPECIALI SPECIAL TRIMS

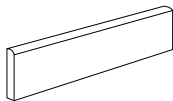

SBT + COD. Battiscopa
8,6x52
10x60

6x  9
14x  11

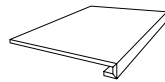

CR + COD. Gradone
33x52+3+3
30x60+3+3

4x  46
4x  A7

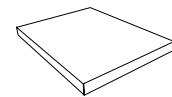

ACR + COD. Angolo Gradone
33x52+3+3
30x60+3+3

2x  60
2x  60

IMBALLI PACKING	pcs/box	mq/box	kg/box	box/pallet	mq/pallet	kg/pallet
52x52	4	1,08	22,50	36	39,00	830,00
30x60	7	1,26	22,50	40	50,40	910,00
BRICK 30x60	7	1,26	26,10	40	50,40	1.064,00